The Weather data of the year 2021

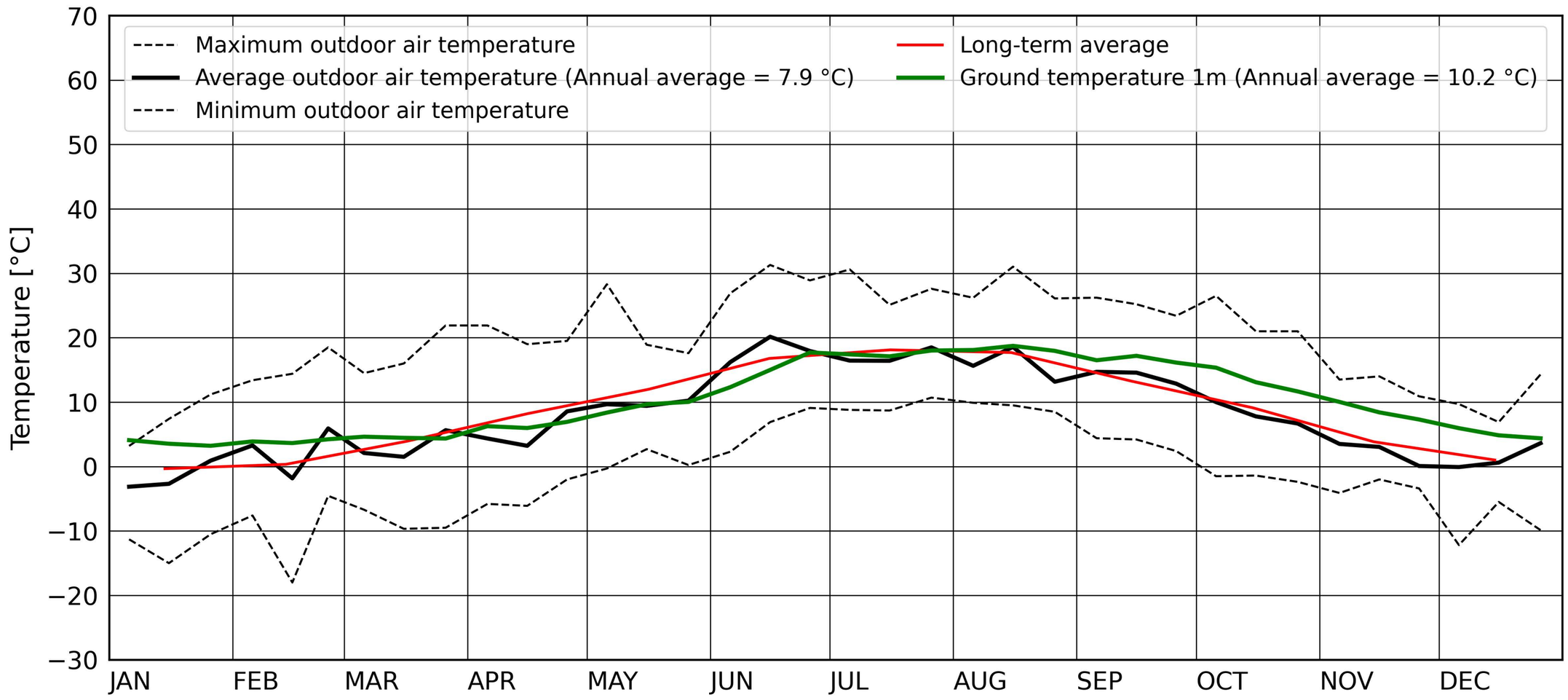

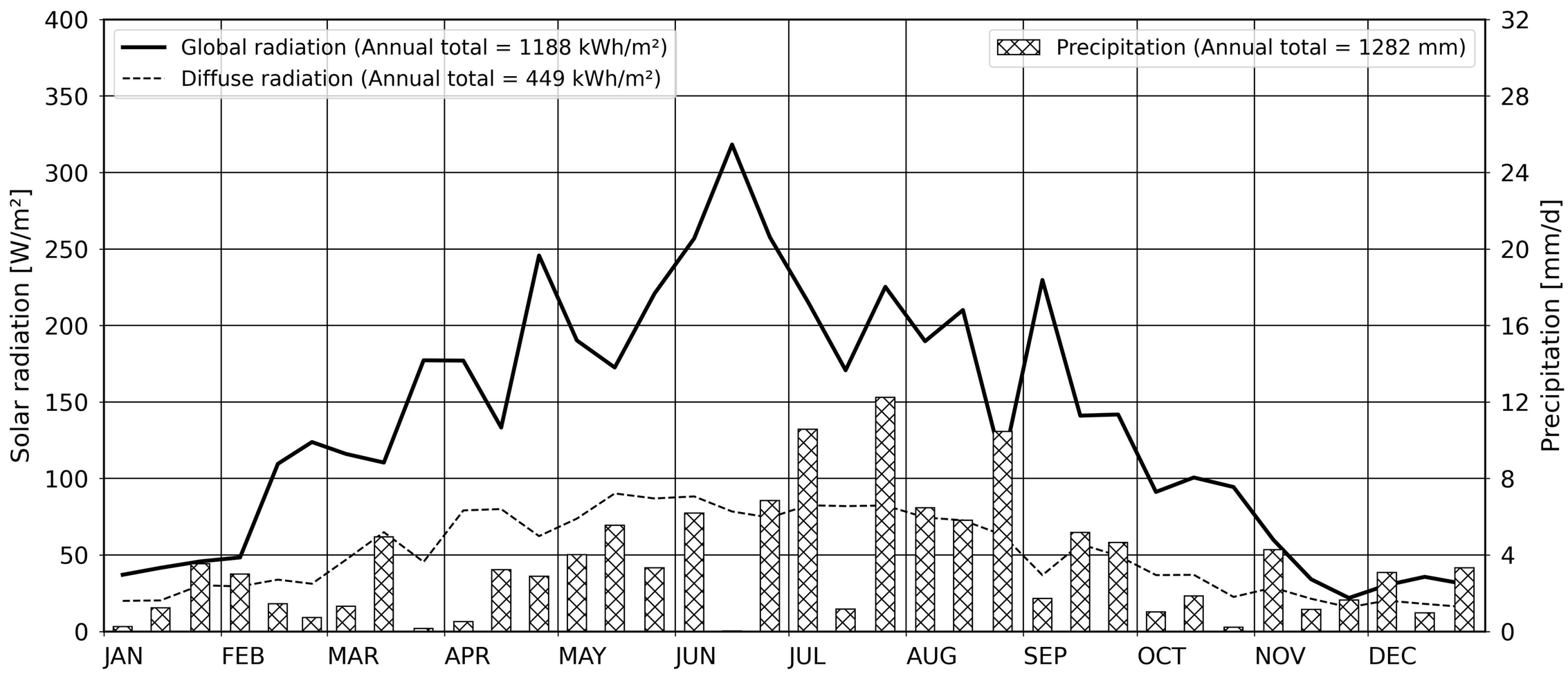

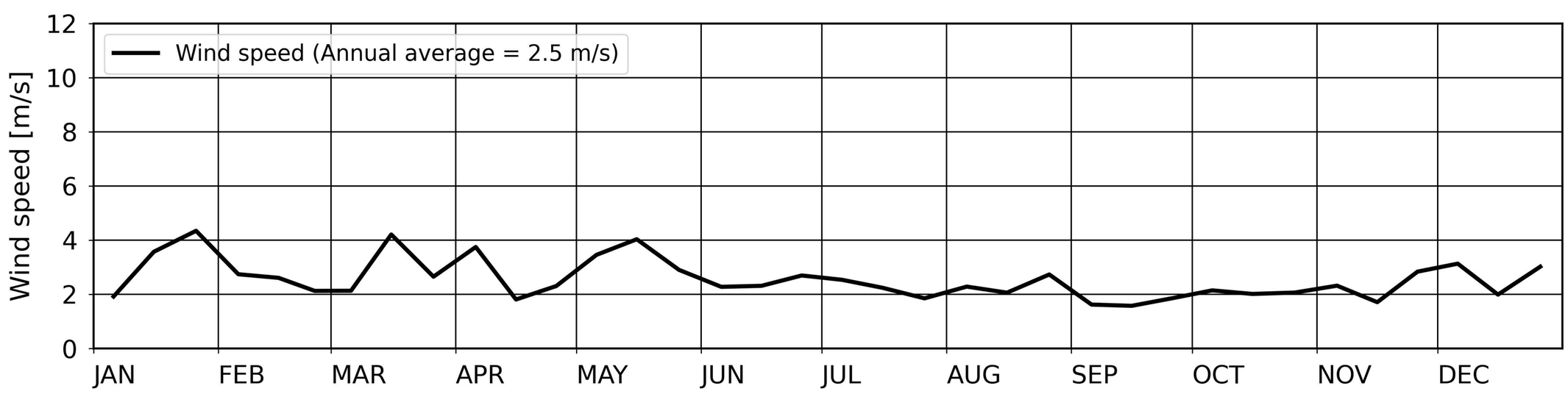

© Fraunhofer IBP